

Sushi Inn  
**SASHIMI**  
 刺身  
 Japanese Restaurant

Sashimi: Gold plate  
**\$7.50**



Mixed sashimi



Salmon & Tuna



Salmon



Tuna



Seared salmon



Medium sashimi - 12 pcs **\$16.00**



Large sashimi - 24 pcs **\$30.00**

Sushi Inn  
**TSUMAMI**  
**HOT FOOD**  
 惣づまみ  
 Japanese Restaurant



Teriyaki salmon



Crab claws



Spicy squid

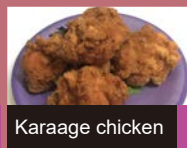

Karaage chicken



Yakitori

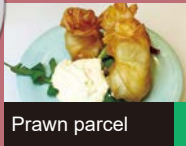

Prawn parcel



Prawn gyoza



Vegetable spring roll



Crumbed prawn



Pork gyoza



Soy beans



Spicy soy beans



Prawn croquette

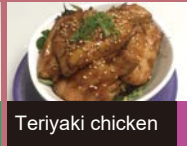

Teriyaki chicken



Crumbed oyster

Sushi Inn  
**PRICE**  
 料金  
 Japanese Restaurant

**3.00**

**3.50**

**4.00**

**4.50**

**5.00**

**6.00**

**GOLD**  
**7.50**  
**SASHIMI**

**V** ---VEGETARIANS

\*Brown Rice Available On Request.  
 Extra 50c

**Sushi Inn**  
 IF YOU DON'T SEE  
 THE DISH YOU WANT  
 ON THE CONVEYOR  
 PLEASE ASK STAFF